Sedalia Evening Democrat.

NEW SERIES. SEDALIA, MISSOURI, WEDNESDAY, JANUARY 18, 1893. PRICE, FIVE CENTS.

STATE CAPITAL.

COCKRELL DECLARED THE NEXT SENATOR.

SWANGER GETS HIS PAY.

The Senate Discussing the Subject of Clerk Hire---Investigating Work of the State Employes.

Special to the Democrat.

JEFFERSON CITY, MO., Jan. 18—The house and senate met in joint session to-day and proceeded to declare Francis M. Cockrell elected united senator from Missouri for a term of six years.

The House.

The whole of the forenoon in the house was taken up in discussing the resolution to pay Swanger, whose seat is contested, mileage stationary and per diem. After the expenditure of a great deal of eloquence the resolution carried by a vote 93 to 34.

The Senate.

The senate spent the forenoon in discussing the subject of pay of the clerical force.

The Wardenship.

The appointment of Col. James L. Pace, of Butler, to the position of warden of the penitentiary yesterday sets at rest the most important matter to the citizens of this city, as well as to many people throughout the state, that the new governor will have to deal with. It is especially important to the citizens here for the reason that the warden has to reside here, as do his many assistants and their families. The breaking up and leaving of the warden and family, his chief clerk, bookkeeper and other appointees and employes is looked forward to with regret, and the coming of the new officers is anticipated with as much interest and concern. Col. Pace was hunted up and interviewed by your correspondent shortly after the news of his appointment had reached him, and although receiving congratulations on every hand, was wearing his honors meekly. In reply to the question as to how he felt, he replied that he was pleased, of course; it was gratifying indeed to be selected for so important a place when there were so many good men seeking the place. When asked as to when he would take charge, the colonel replied that he could not say definitely, but probably in ten days or two weeks; that he had made no arrangements for moving here, but would leave for home to-night and proceed at once to make his bond and file it with the governor, and then proceed to break up housekeeping at Butler and bring his wife and daughter to Jefferson. Asked as to changes, if any contemplated, he replied that there would be no immediate changes made; he would of course want his own bookkeeper and clerks; that he would take hold of the institution fully appreciating the responsibility of his position and that he would have but one aim, one ambition; and that to make his management of the concern a success and to make it a credit to the state and the administration of Governor Stone, and that after taking hold that if he found that any of the many men under him were not equal to the emergency he would not hesitate to replace them with other men.

Col. Morrison was also seen and expressed himself as highly pleased with the governor's selection of a successor for himself. As to his future he was hardly prepared to say what he would do; at present Mrs. Morrison is sick and as soon as she recovers they will move from the warden's splendid residence just south of the penitentiary to a private house, and remain here in Jefferson till spring and then they may possibly go back to Howard county, their old home.

Capt. F. P. Bronaugh, of Booneville, who made such a gallant fight for the wardenship left at 1:20 yesterday with his brother Waller for their homes. Before leaving they expressed themselves as well pleased with the appointment and both said they got their second choice.

Temporary Officers.

From time immemorial the house of representatives has been called together by the chief clerk of the last or preceding house, and as a matter of compensation the new houses have been voting the said clerk a nice little bonus, generally about $75. This year the old chief clerk, Smith, was allowed that amount and the old reading clerk, Rowland, was given 50 big dollars, while other clerks were allowed pay for their services. The temporary committee on accounts issued warrants for the amounts named, and the young men sailed into the auditor's office expecting to have their warrants audited, but a disappointment of large proportions awaited them. The ever watchful auditor had been looking up the matter and found that there was no law for such payments and that the legislature had no right or authority under the law to issue any such warrants and he refused to audit them, much to the sorrow and regret of the clerks. To get the matter settled, Mr. Fogle offered a series of resolutions, which, if agreed to, will give the boys the pay usually allowed clerks for similar service at regular session.

Seeking Information.

Mr. Gristy, of Scotland county, is one of the old members of the house and a good one, too, a close observer and a good financier. Year after year he has sat in his seat and heard the big appropriation bills read out and passed, appropriating money to pay clerks and others in the various departments, without ever knowing exactly how many clerks were in the various departments, the work they did or the pay they received. To get at this information for the benefit of himself and other members of the house, he yesterday offered the following resolution:

Resolved, That the speaker of the house appoint a committee of five, to investigate and ascertain the number of clerks and other employes in the secretary of state's office, the auditor's office, the railroad commissioner's office, the office of the state superintendent of public schools, the state treasurer's office, the state geologist's office, the labor commissioner's office and the adjutant general's office; the number of days work performed, and the amount of work done by each clerk and the amount of salary paid to all of such clerks; in order that the house may ascertain the needed number of clerks and the necessary amount that should be appropriated to pay same. Whereupon the following named members of the house were appointed: Messrs. Gristy, Trigg, Hiller, Ferguson and Wurzburger. The committee will meet in a day or two and begin their investigation; in the mean time their report will be looked for with much interest.

An Amendment.

Senator Yeater yesterday introduced an amendment to the Australian ballot law. As the law now stands, no political party is entitled by its convention or committee president and secretary to certify its party nominations for a place on the official ballot unless it has cast three per cent. of the vote polled at the last general elections. Those parties not polling such a vote must certify their nominations by the signatures of one per cent. of the vote cast. Senator Yeater's bill proposes to give any political party which has held a state convention *since* the last general election at which over half of the counties were represented, the power to certify their nominations by their convention or committee president and secretary. This seems to be a very satisfactory settlement of the vexed political question. The democratic state convention at St. Joseph called for a repeal of the three per cent. clause and the session of 1891, in response to that demand, repealed it, but Governor Francis vetoed the bill. This provision of the statutes was denominated the "Missouri force bill" by the enemies of the democratic party, and the adjustment and amendment proposed by Senator Yeater will unquestionably perfect the law and safisfy all parties and classes.

Notes.

J. H. Pilkington arrived last night and viewed the solons from a seat at the reporters' table today.

Miss Cora Yeater, the accomplished daughter of Mr. J. K. Yeater, of Sedalia, is the guest of Mrs. Judge Gantt.

Capt. Chas. E. Leonard and wife are the guests of Col. Lon V. Stephens and his charming wife at their home on Main street.

Secretary of State Lesueur received a letter this morning from a party in Fort Scott, Kas., enclosing an old Missouri state note, $20, dated January, 1861. The party writing asked the present value of the note. The obliging captain replied that it was valuable only as a relic.

A letter was received by Private Secrtary Winston yesterday from the Missouri Horticultural Society of St. Louis, addressed to "Gov. Thomas C. Fletcher, Jefferson City, Mo." Al. Morrow, who was present, is of the opinion that this is a society of "ancient history," as it is just twenty-four years behind the times.

THE HIGH BINDERS.

A Murderous Chinese Society a Work in Chicago.

CHICAGO, Jan. 18.—A most revolting murder was discovered this morning. A Chinaman named Jung Din Kan being the victim. His head was completely severed from his body. The crime is attributed to the "high binders," a murderous secret society imported from China.

DESTROYED BY FIRE.

Kansas City Ninth Street Theater Burned.

KANSAS CITY, MO., Jan. 18.—The popular Ninth street theater was burned this morning, including the properties of the Lorenz Bros.' specialty company.

THE KANSAS MUDDLE.

Republicans Trying to Elect a State Printer.

TOPEKA, Kan., Jan. 18.—The republicans of the senate and house, joined by one populist senator and one democrat, met to-day in joint session for the purpose of electing a state printer. Nothing was accomplished, however, and the session adjourned until to-morrow.

EIGHT KILLED.

A Freight Train Crashes Into a Bob-Sled.

PROVIDENCE, R. I., Jan. 18.—A freight train this morning crashed into a bob-sled loaded with pleasure seekers, killing eight persons and seriously injuring others. The killed were M. Wilson, Rob't. Crook, Henry Dropero, Annie Wilson, Mr. and Mrs. Gowan and two unknown men.

MILLIONS IN DANGER.

Steamers and Barges Stuck Fast in the Ice.

JEFFERSONVILLE, Ind., Jan. 18.—A million dollars worth of coal barges and steamers are stuck fast in the ice and their total loss is feared. Dynamite is being used to break up the ice.

No Vote.

WASHINGTON, Jan. 18.—No vote was taken on the anti-option bill to-day, the senate having adjourned out of respect to the memory of R. B. Hayes, ex-president of the United States.

Police Court.

John Jones, J. D. Wilbur, Jno. Smiley and Henry Smith were arrested by Officers Baldwin and Scally in East Sedalia last night and slated for late hours. They were fined $10 each and given a stay to leave town.

Smiley was a well dressed and educated young man who unfortunately had gotten broke. He lives at Danville, Ky., and has relatives in this city. The name of Smiley is a false one.

James Smith, gambling, was fined $25 and got a stay for $15.

A Worthy Young Man.

Dick Cheatham, formerly with the *Bazoo*, took charge of the circulation of the *Republic* in this city to-day and after the 1st of the month will have full control. Dick is an industrious young man with lots of energy and bound to succeed.

Hurt by the Cars.

Mr. Bateman, proprietor of a hotel at Nevada, was in the city yesterday on his way to St. Louis where he was called by a telegram announcing the perhaps fatal injury of his son, a switching foreman who had been run over by the cars.

The Carthage Delegate.

J. P. Coulter has been appointed by the mayor of Carthage to represent that city at the road convention which meets in this city tomorrow.

Farm Lands Is Now the Demand.

Come to the office of Woodfin & Thatcher on Ohio street and pick yourself a good farm. We have about all the farms in the county listed that are for sale. We will sell you one or trade you city property—very cheap—lots, houses and lots. We write *Insurance, Loan* money and do a general business.

AMUSEMENTS.—WOOD'S OPERA HOUSE.

ISAAC PAYTON COMEDY CO.

Bigger and Better Than Ever!

BAND and ORCHESTRA.

20 PEOPLE! 20

ALL THIS WEEK, SATURDAY MATINEE. NEW PLAYS, NEW MUSIC, NEW EFFECTS!

$35.00 IN GOLD GIVEN AWAY

Saturday night to parties holding the lucky numbers, numbers given away each night.

PRICES—10, 20 and 30c.

Play To-Night, ☞ "THE MASTER MAN."

THE DAIRYMEN.

THE MEETING OF GREAT INTEREST AND PROFIT.

Awards Made in Dairy Utensil Department—The Rich Display of Butter—The Papers.

The Dairymen's convention was called to order at 9:30 o'clock this morning by President J. L. Erwin.

The secretary announced the appointment of the following committee on books and records of the association: Levi Chubbuck, secretary of the state board of agriculture, of Columbia; W. H. Burris, of Clinton, and H. E. Deweese, of Sedalia.

"Experiences With Different Breeds of Cows for Dairy Purposes," was the subject of an able and instructive paper read by A. Dow.

E. N. Norton read a paper entitled "Experience of Getting a Good Dairy by the Grading Up Process." This brought forward A. J. Blake, of St. Louis, and a number of others who discussed the subject with much interest to the audience.

Mrs. George E. Dugan, our "May Myrtle" and one of the most intellectual ladies in the state, had for her subject "The Golden Rule in the Dairy." She dwelt at length upon the evil results of unkindness to animals and most truly said: "A man who is unkind to domestic animals will be unkind and unfaithful in all other relations of life."

The convention then adjourned for dinner without completing the morning's programme.

So much time is required in making judicions and correct awards in the department of dairy products that the committee will not be able to report until late this afternoon. The committee is S. S. Otis, O. C. Beach and W. N. Tivey.

The committee on milk, J. H. Monrad, J. Y. Sawyer and N. W. Webber, reported as follows:

Heaviest gallon of sweet milk, tested with lactometer; first prize, R. J. Fleming; second, G. B. Lamm.

Two gallons best buttermilk; first prize, Mrs. C. H. Dunlap; second, Mrs. W. W. Leech.

One gallon best buttermilk; first prize, Mrs. Oliver Bohon; second, Mrs. J. W. Shivel.

Best cottage cheese, dry; first prize, Mrs. C. H. Dunlap; second, Mrs. G. B. Lamm.

Best cottage cheese, from milk; first prize, Mrs. Yager; second, Mrs. C. H. Dunlap.

Best cottage cheese, from buttermilk; first prize, Mrs. G. B. Lamm; second, Mrs. E. N. Norton.

The committee on ice cream, J. W. Sawyer, of Chicago; H. C. Goodrich, of Calhoun, and N. W. Webber, of New York, awarded as follows: Frank Avinsino, first; G. B. Lamm, second.

The committee on dairy implements, John Patterson, Henry Green and H. T. Burris, reported as follows:

Best churn, any make—First premium, one anti-rust dairy pail, by Hoffman Bros.' Hardware company, R. J. Fleming.

Best style milk strainer—First premium, box of Bouquet cigars, by Honkomp & Schmidt; R. T. Fleming.

Best milk cooler—First premium, $2 cash, by P. McEnroe; C. H. Dunlap.

Best cow tie, or stancheon—First premium, one round riding bridle, by Chas. Hoberecht; R. J. Fleming.

Best box for transporting the butter of private dairies to market—First premium, table cover, by William Beck, G. B. Lamm; second, two useful dairy utensils, by C. F. Boatright; G. B. Lamm.

Most convenient milk stool—First premium, basket fine fruit, by Frank Avansino; R. T. Fleming.

Most convenient milk pail—First premium, fine box cigars, by W. D. Gickler.

Best arrangement in which to display butter of a private family at a fair—First premium, chenile table cover, by Frank B. Meyer & Bro.; Mr. Coleman.

Best cream can—First premium, silver butter knife, by Bichsel Bros.; R. T. Fleming.

Best milk can—First premium, oil painting, by McLaughlin Bros.; second, fine cake, by W. H. Smith; R. T. Fleming.

Best milk setter—First premium, fine hat, by Gus David; C. H. Dunlap.

Best dairy scales—First premium, sack buckwheat flour, by Harter & Zimmerman; G. B. Lamm.

The special premiums were awarded as follows:

Best paper on "Butter Making;"—One year's subscription to the DAILY DEMOCRAT; G. B. Lamm.

Best paper on "Care of Dairy Cows"—One year's subscription to the daily *Gazette*; G. B. Lamm.

Best paper on "How to Raise Cows by Hand"—One year's subscription to the daily *Bazoo*; Harry Dow.

Best paper on "Dehorning;" year's subscription to *Pettis County Enterprise*; E. N. Norton.

Best response to the toast, "The Little Jersey," three contestants; bottle of fine wine, by McEnroe & Quinn; G. B. Lamm.

Best response to toast, "The Guernsey;" bottle of imported French brandy, by Ben Johnson; Mrs. S. L. Landis.

Best response to toast, "The Holstein;" one bottle Mumm's extra dry, by James Glass; C. P. Shepherd.

Best display of dairy implements from any one dairy or farm—First premium, $10 cash, by Third National bank, R. T. Fleming; second, $5 cash, by Sedalia National bank; C. H. Dunlap.

The election of officers takes place at 4 o'clock.

The programme to-night is one well worthy a large attendance.

Ripans Tabules cure hives.

S. E. MURRAY

Insurance, Real Estate and Rents.

BEST—FIRE, LIFE and ACCIDENT INSURANCE COMPANIES—REPRESENTED.

NOTARY PUBLIC always at office. Office with Morey & Crawford. 410 OHIO ST. Tel. 153.

. . . GRAND CLEARANCE SALE . . .

Boots & Shoes!

ALL BROKEN LOTS Will be sold at HALF Former Price.

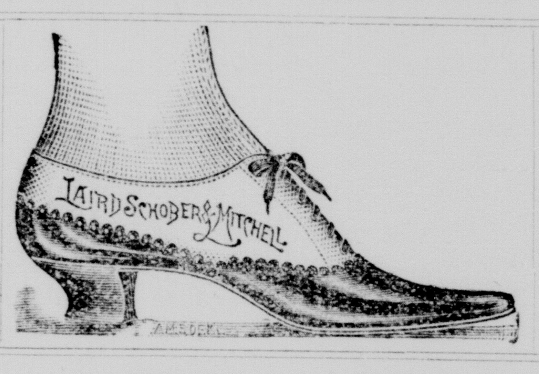

NOW IS THE TIME FOR GENUINE BARGAINS In BOOTS and SHOES.

Wm. Courtney's.

FIRST NATIONAL BANK

SEDALIA, MO.

Paid up Capital, - - - - $250,000. Surplus, ... $20,000

CYRUS NEWKIRK, Pres't. J. C. THOMPSON, Cashier F. H. GUENTHER, Assistant Cashier

DIRECTORS:—C. NEWKIRK, JOHN W. McClure, J. R. Barrett, F. H. Guenther, J. C. Thompson, H. W. Wood, E. G. Cassidy.

TRANSACTS a general banking business. Accounts of banks, bankers, merchants and individuals solicited. Prompt attention given to all business entrusted to them.

Banking House Corner Second and Ohio Sts.

Secure A Home During 1893.

The land we have platted on the East side of the city known as

ARLINGTON HEIGHTS

Extends from East Broadway to East Sixteenth street, and can be bought in lots from one to ten acres at one half what the same lots will be worth in 1894.

We also have for sale the choicest lots in all other parts of the city

Bargains and easy terms can be had by calling on the

PORTER REAL ESTATE COMPANY, 404 Ohio St.

A PRICELESS HORSE.

Such Is the One Owned by V. P. Hart—A Terrible Accident Averted.

City Collector V. P. Hart has a buggy horse, a well gaited black, that has increased its value to an immeasureable extent with him.

Yesterday morning, as is his custom, Mr. Hart started to town from his residence in the extreme southern portion of the city, having in the buggy his two little daughters whom he was taking to school. The morning was invigorating and the horse started off at a lively canter, having been shut up in the barn without exercise all night. They had gone a short distance when, without a moment's warning Mr. Hart felt the front of the buggy sink and before he knew what was happening, the little girls were thrown headlong over the dashboard, under the heels of the horse, followed by Mr. Hart who added no inconsiderable weight upon the little ones who were trying to escape The front axle had broken in two in the middle. When the two ends fell to the ground, both wheels closed over Mr. Hart, forming an arch which securely pinned him to the ground for the time being

The horse, which had been trotting at a lively gait, stopped still. Mr. Hart stroked him gently, found that he was not frightened and then with almost Herculean strength parted the wheels from over him and his little daughters crawled to a place of safety.

A great big lump of thanks and gratitude arose in Mr. Hart's throat when he looked at his horse and realized that the escape had been one in a thousand. It was a matter of special consideration when it is known that Mr. Hart has suffered the loss of one limb and is practically helpless under such circumstances. Horse flesh is commanding a fancy price down about the city hall at present.

Marriage of Miss Peugh.

Miss Mollie Peugh, formerly a resident of Sedalia and well known in the city, was married to-day at her home, No. 2127 D. Summit, in Kansas City. The groom is a popular and prosperous traveling man with headquarters at Kansas City. Miss Peugh is the daughter of Rev. Peugh, a prominent divine of the M. E. church, south. Mrs. Frank Stevens, of Parsons, Miss Vivia Daniel, of this city, and Mr. Chas. Harris, of Pilot Grove, were among the guests.

Basket Social.

The young ladies of the Sacred Heart church are expected to place a window in the new edifice, and to raise funds they held a basket social last night. Each young lady brought a well-filled basket which the young men purchased at 50 cents each. The young lady's name was on a card in the basket. The gentleman then had the pleasure of sharing the lunch with the fair one whose card he held.

See Monkhouse for Fort Scott Red Coal. Tel. 255.

Stag Social.

The Elks will have a special initiation to-night, Harry Mayer and Will Logan being on the list to ride the goat. After the ceremonies, their sorrows will be soothed by a stag social, one of the coolest and most pleasant spots in the green pastures of Elk life.

Wall Paper!

TO THE TRADE.

We wholesale Wall Paper cheaper in Sedalia than St. Louis or Chicago.

Write For Prices!

F. H. Eastey,

208 OHIO STREET,

SEDALIA, MISSOURI.

Wholesale and Retail.

COMMENCE 1893

By buying Books, Wall Paper and Stationery at

W H. Ramsey's

BOOK STORE!

WE

WILL TREAT YOU

RIGHT!

HAVE WE EVER

Treated you any Other way?

If We Have

We are sorry and Will do better.

W. H. RAMSEY, 408 Ohio St.

SEE THE

WHIPPLE COAL CO.,

For Coal, Wood, Feed, Sewer-pipe, Paving Brick, etc. Yard Cor. Third and Montgomery. Tel. 43.

New Grocery Store!

622 and 624 East Fifth Street.

A full stock of Choice Fresh Groceries and feed of all kinds. E. J Miller & Son invite their friends and the public in general to call and see them.

A. LEIST, 109 W. Main Call and see our bargains in Diamonds, Solid Gold, Filled and Silver Watches, Charms, Rings, Jewelry of all kinds, Clocks, Musical Instruments, Guns, Pistols and all kinds of Clothing. Money loaned on all articles of value.

IT IS THE PEOPLE Who pronounce CLIMAX BAKING POWDER PUREST AND BEST, AND NOT THE TESTIMONIALS OF PURCHASABLE CHEMISTS.

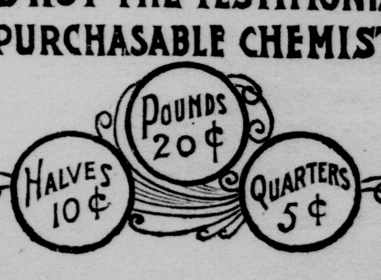

Sedalia Democrat.

OLD SERIES, Established 1868. NEW SERIES, Inaugurated 1891.

Published Daily Except Saturday by the
Sedalia Democrat Comp'y.

W. N. GRAHAM, Pres. and Manager. P. B. STRATTON, Sec'y and Editor.

TERMS OF SUBSCRIPTION.

TO CITY SUBSCRIBERS:

Daily, delivered............10c per week.
Daily, delivered............45c per month.

BY MAIL, POSTAGE PREPAID:

Daily, one year, in advance..........$5.00
Daily, six months, in advance.........2.50
Daily, three months, in advance.......1.25
Daily, one month, in advance..........45
Weekly edition, one year, in advance..1.00
Weekly edition, six months, in advance, .60

Address all communications on business or for publication to

THE DEMOCRAT, Sedalia, Mo.

OFFICE: 307 Ohio St. Telephone 232.

Official Paper of the City of Sedalia.

SPECIAL NOTICE.—Patrons of the EVENING DEMOCRAT will confer a favor upon the management by promptly reporting any irregularity in delivery or bad condition of paper from improper handling.

THE PEOPLE ALL READ

THE DAILY DEMOCRAT.

THE RIGHT THING.

The DEMOCRAT is glad to see the city fathers so careful of the sanitary conditions of the city.

In the section supplied with sewers the problem is easily solved and a rigid enforcement of the ordinance lately adopted will result in abating a number of disease breeding nuisances.

But a large part of the city has no sewers, and hence the preservation of good sanitary conditions is much more difficult. In many parts of the city offal and filth must be hauled away and disposed of.

Spasmodic and partial cleaning up does little good:

Even though a citizen shall carefully look after the condition of his own property the health of his family is in danger if his neighbor neglects to take the same precaution.

Some people are too careless and some are too busy to look after these matters, and if they are attended to in such a way as to afford the desired protection to public health the work must be done systematically and thoroughly under the direction and inspection of competent authority.

In order to accomplish this the DEMOCRAT believes the city authorities should have every block in the city inspected and cleaned, and then inspected again and again and kept clean.

This work need cost the city but little, for the cost should be collected from the citizen whose property is cleaned.

Let the inspector go through every block and serve notice upon every property owner or resident where work is needed. Then if the work is done properly by private parties, all right; but if not attended to let it be done by the force in the employ of the city and the cost collected as a fine from the owner or occupier of the property.

In this way the citizen would see that the work could be done cheaper by the city than by himself, and thereafter he would willingly pay when called upon and wave the formality of a notice.

There is work enough of this kind in Sedalia to keep several men and teams at work constantly for weeks.

The work should be done thoroughly. Every alley, stable and outhouse in Sedalia should be inspected, cleaned and disinfected as soon as the weather will permit, and then the ground should all be gone over again and again during the coming spring and summer.

Suppose it costs the average householder a dollar per month. Is it not money well expended? Will it not be saved in doctor's bills next summer? Will it not prove an excellent investment if it shall prevent one spell of sickness in the family or save the life of one little child in each ward?

THE ROAD CONVENTION.

Great things are expected of the road convention which meets in this city to-morrow, and it will in all probability do all that a convention can accomplish in the cause of good roads.

But what can be accomplished?

In the counties where the old system of calling out the citizens to work the road is practiced, that plan is pronounced a failure.

In communities where the contract for keeping the roads in repair is let to the lowest bidder, that plan is pronounced a failure, also.

Indeed, where the funds at hand are insufficient to grade the roads and cover them with rock or gravel, the roads must remain well nigh impassable during a large part of the winter and spring.

Under existing conditions the revenue is insufficient to make and maintain good roads, and that is the real cause of bad roads.

There is only way to get good roads, and that is for the people to tax themselves to pay for building them.

This they cannot do under the present constitutional restrictions.

Then, the constitution must be changed and the chains that fetter the hands of enterprise and progress must be stricken off.

Resolutions will not build good roads any more than they will court houses and jails—it will take money.

The best day's work the convention can do is to send the general assembly a petition from every county in the state for a constitutional convention, or, better still, for the delegates to go to the state capital and stay there until the measure passes both houses of the general assembly and becomes a law.

THE Detroit *Free Press* has the following which may be food for thought for the delegates to the road convention to be held in this city to-morrow: "The state highways commission appointed in Massachusetts to investigate the subject of good roads has submitted to the legislature two plans of road improvement. The first contemplates the borrowing of $5,000,000 on the credit of the state and the expenditure of that amount in the immediate improvement of the roads of the state. The other plan is to raise by general tax each year a sum equal to 4 per cent on $5,000,000 and devote it to the gradual improvement of the roads. It is not certain as yet which plan the legislature will adopt or whether it will adopt either. The chances are, however, that one or the other will be adopted, in which case the good roads question will have been settled so far as Massachusetts is concerned. The loan plan is probably the more expensive of the two in dollars and cents, inasmuch as while both involve the payment of $200,000 a year for a score of years or more, the loan involves the payment of the principal in addition. But on the other hand if the improvement of the roads means as much in the way of material gain to the people as its advocates claim and seem to be justified in claiming, it will be the wiser economy to raise the money and do the work at once instead of dribbling it along for a score of years."

As indicative of the opportunities which exist for fraud and robbery in the pension business, the Philadelphia *Record* recalls the fact that when Mr. Black was pension commissioner he at one time suspended the payment of 102 pensions at the agency in that city in cases in which the pensioners were dead, though the payments had been continued regularly.

THE west and the south are not in favor of the Sherman silver purchase bill and should join Wall Street in securing its repeal; but with its repeal must come a measure for the free and unlimited coinage of silver. That would be a compromise based upon right and justice.

THE DEMOCRAT extends a cordial greeting to the delegates and visitors to the road convention and hopes that the result of their deliberations will be a system of turnpikes that will be at once a blessing and an honor to the state.

ILLINOIS, too, feels the need of a new constitution.

IT is possible after all that Missouri will be represented in the cabinet only by Carlisle and Morrison.

COL. CHAS. H. MANSUR is one of the luckiest men in Missouri. He announces that he doesn't want a cabinet position.

IT is estimated that criminal costs in this state for the next two years will aggregate $600,000. There is room for a great big reform in this matter.

RUTHERFORD B. HAYES is dead and now Mr. Harrison will be the only ex-president after March fourth. He is admirably equipped to fill the position.

A BILL is before the general assembly requiring electric railways to employ both motormen and conductors and prohibiting conductors from acting as motormen.

IT is not a question of whether or not the people of Missouri can afford to build good roads. It is generally conceded that the state can no longer afford to do without them.

STEVE ELKINS announces that he has lost all interest in politics. Is it possible that Steve sees no channels in which he can be useful? If so, the American people are to be congratulated.

SEDALIA can well afford to expend thousands of dollars to protect the public health, and in a campaign against filth the city authorities should have the hearty co-operation of every citizen.

THE republican party's surrender to New England on the tariff question has almost wiped the organization from the face of the earth. For the democracy to surrender to Wall Street on the silver question would be nearly as fatal.

AMUSEMENTS.

The attendence at the opera house was good again last night to see the Payton Comedy Company in the play "Struck Gas." Judging from the sale of seats there will be a crowd there to-night to see the company in their comedy play "The Master Man."

Numbers will be given out each evening during the week. Thirty-five dollars in gold will be given Saturday night to the parties holding the lucky numbers.

Will Go to Chicago.

Secretary J. S. Langhorne, of the Y. M. C. A., has been granted a leave of absence for three months and will go to Chicago where he will attend the Moody bible institute and assist in the Moody revivals. There will be in attendance some of the greatest religious workers of the age, among them Rev. D. L. Moody, Ira D. Sankey, the great singer, Rev. Jno. McNeil, of London Rev. F. P. Meyer, of London, and D. B. Towner and wife, the noted singers.

Mr. Langhorne will leave to-morrow for a short visit to relatives at Independence, and will go to Chicago in a few days. During his absence Mr. F. W. Hawkins will attend to the duties of secretary for the local Y. M. C. A.

An Armor of Ice.

The M., K. & T. train from the south this morning was a wonderful example of the terrible blizzard which raged all day yesterday and last night from Denison to Sedalia. The fine, powder-like snow was driven into every crevice, the platforms piled deep, and the tops of the coaches covered with ice to the depth of three inches. At the edges of the roof hung long pendants of ice, hanging at angle as if blown backwards by the wind. The ice glistened and gleamed in the morning sunlight, a most beautiful work from the hand of the ice king.

Fifth Anniversary.

Mr. and Mrs. Chas. Whisman opened their pretty home, No. 600 West Fourth street, to a large number of friends last evening, the occasion being the celebration of their wooden wedding. The mandolin club, of which the hospitable host is a leading member, rendered delightful music throughout the evening and was one of the most pleasing features of a well selected programme which was given. The home was crowded with guests and a better evidence of the high esteem in which Mr. and Mrs. Whisman is held could not have been given than by the large number of valuable presents received.

A BIG SENSATION.

PARSONS GOSSIPS OVER A RACY SCANDAL.

An M., K. & T. Conductor Steals Home and Finds an Undesirable Caller---Divorce Proceedings.

From Tuesday's Parsons Sun.

Six years ago E. L. Hill, Jr., wooed and won Miss Mabel Joslyn, then a young lady in her teens. They were married, and as they stood before the hymeneal altar plighting their troth there were none to say aught against the union, so devoted did each seem to be to the other, and the young couple launched upon the matrimonial sea under the most favorable auspices. One year rolled by and twins came to bless their union. The relations of the couple have ever been of the friendliest nature up to a few months ago when ugly rumors reached the ears of the husband regarding the chastity and faithfulness of his wife. His home life up to this time had been to all appearances an unusually happy one, and he was loath to believe his wife guilty of the charges that had been imposed against her.

Several weeks ago, he said, that his own suspicions were aroused as to the visitations of A. C. Rohrer, the well known time-keeper at the M., K. & T. shops, to his house, and he laid a plan to trap the parties, and Sunday evening, he claims, he caught Rohrer and Mrs. Hill in a very compromising position. The affair was soon made public and the tongues of the gossips were wagging at a furious rate yesterday morning when a *Sun* reporter made his appearance upon the streets. He at once hunted up Hill, who is a conductor on the M., K. & T. railroad, and elicited from him the following version of the affair: He was due to take out a train on the Junction City division Sunday morning at 11:20 o'clock. He donned his working clothes and with lantern in hand he bade his wife and children good-bye. He took his train out, but when only a mile out of the city, he turned it over to another conductor. He returned to the city, where he remained under cover until dark, when he disguised himself in a long overcoat and slouch hat, and started forth upon his unpleasant mission. He came up town between 6 and 7 o'clock in the evening and saw Rohrer leave the Matthewson House and go to his house at the corner of Grandy avenue and 18th street, entering the house by means of the rear door, being admitted by Mrs. Hill. He then came up town and summoned Marshal Davidson and Policeman Roberts, together with his mother and other members of the family. They appeared at the house. When he gave his accustomed knock, he heard some one coming down stairs. He was admitted by his wife, who was dressed in a loose wrapper, and who at once inquired, "How did you get home so early?" When Hill entered the house he caught sight of Rohrer, who, he claims, was endeavoring to make his exit by means of the rear door. Hill says his wife would not say anything about the matter. He was considerably broken up over the affair, and yesterday morning his household effects were removed to his father's residence, and he and his wife separated.

Policeman Roberts was seen and made the following statement in regard to the affair: "About 7 o'clock Sunday evening I was called out of the police headquarters by Ed. Hill. He said that he wanted me to help him, that he had reason to believe that his wife had gone wrong, and that she had made a date with some one and that he wanted me to catch them. Hill asked me to go to his mother's house and wait until he called for me. I told Marshal Davidson of the matter and he volunteered to accompany me as soon as he returned from supper. I then went to Hill's mother's house, and was there only a short time when Ed. Hill called for me. Marshal Davidson soon joined me, and with Johnny Barnes and Hill, together with his father and mother, the party started for the scene of action. Johnny Barnes and myself went around to the rear door. Had been there only a short time when we heard some rapid movements in the house like some one coming down stairs. Some one came to back door and unlocked it and attempted to open it, but I held it fast. The party on the inside made three efforts to open the door, but did not succeed, as I had almost a death grip upon it. Marshal Davidson and Hill entered the house by way of the east door, leading to the dining room. Marshal Davidson took Rohrer in charge, and afterwards turned him over to me, and taken to police headquarters."

Marshal Davidson had but little to say further than he corroborated the statement of Policeman Roberts. He said that when he entered the house, Mrs. Hill had a revolver in her hand, and that her husband wanted it, but he took the weapon and pocketed it. He then went to City Attorney Atkinson and as no charge had been preferred against Rohrer, he was released.

A. C. Rohrer, the young man implicated in the affair, was seen last night, and in answer to the query if he desired to say anything, replied that he had no statement to make about the matter, but that he stood ready to completely exonorate himself whenever the opportunity came for him to do so.

Mrs. Hill could not be seen, but it is understood that she had instituted a suit for divorce, and was going to Chicago to reside.

KANSAS STATE PRINTER.

The Republicans and Democrats Hold a Joint Convention.

TOPEKA, Kan., Jan. 18.—After the Populist house and senate adjourned yesterday without voting for a state printer as required by law, the Republican house and Republican senators met in representative hall to vote on state printer.

Senator O'Brian of Sedgwick, the Democrat who refused to go with the People's party, came in with the Republican senators, and Taylor of Wyandotte, Populist, joined them.

Lucien Baker, who had been elected as president pro tem. by the Republican senators, stepped forward and took the speaker's chair. Senator Brown of Great Bend, the secretary of the Republican senate organization, called the roll of the senate, and there were, including O'Brian and Taylor, seventeen responses. To the house roll, read by the chief clerk, there were sixty-seven responses, among them, Chambers, Maegher and Rosenthal. This made eighty-four on joint convention ballot, one more than a constitutional majority.

Chairman Baker explained the reasons why it was necessary for the two houses to proceed with the election without the lieutenant governor, and then ordered the roll called and for each of the members to arise and announce their vote. The Republican senators voted for George W. Crane the Republican caucus nominee. When Senator O'Brian's name was called he voted for Frank B. Smith, Democrat and editor of the Wichita Beacon. Senator Taylor voted for R. B. Armstrong of Kansas City, Kan., a printer and a candidate before the Populist caucus. The vote in the senate stood: Crane 15, Smith 1, Armstrong 1.

When the house roll was called the Republicans voted for their caucus nominee; Chambers, Democrat, for Smith of Wichita; Maegher, Democrat, for Sheridan of Paola and Rosenthal, Democrat, for Sheridan. The house ballot stood: Crane, 64; Sheridan, 2; Smith, 2. The vote on joint ballot stood: Crane, 78; Sheridan, 2; Smith, 2; Armstrong, 1. There was no choice, no candidate receiving 83 votes, a majority of both houses.

A Family Poisoned.

KANSAS CITY, Kan., Jan. 18.—Mr. John W. West, a well-known butcher, his brother-in-law, Mr. S. A. Raphael, Mrs. Raphael and their two children are lying in a critical condition at their residence, corner Eighth and Garfield avenue, from poison. The mixture was Rough on Rats, and was placed in the batter from which buckwheat cakes were baked yesterday morning. Mrs. Raphael mistaking the dish and using a mixture of cornmeal and poison that Mrs. West had prepared for mice that had persisted in invading the pantry. The mixture was used in the batter, and the family partook heartily of the cakes. They will all recover.

Republican Caucus.

TOPEKA, Kan., Jan. 18.—At a caucus of the Republican members of the house to consider ways and means of electing a state printer a proposition was submitted by the Democratic legislators by which they would agree to vote for the election of George W. Crane if the Republicans would stipulate to support a Democrat for the United States senate.

This the Republicans declined to do. They did not say that they would not vote for a Democrat for the senate if they should happen to consider it a wise thing to do, but they promptly refused to enter into any agreement whatsoever just yet.

Shot His Wife and Himself.

LEAVENWORTH, Kan., Jan. 18.—J. C. Zeigler, proprietor of a boarding house at 218 Cherokee street, attempted to kill his wife and himself at his place last evening shortly after 6 o'clock. He had been quarreling with her when he shot her. The bullet entered her left cheek and passed through her mouth, coming out directly opposite. After shooting her, he turned the weapon on himself and shot himself. The ball entered his head above the temple and ranged upward. Her wound is not considered dangerous, although very painful, as the bullet cut off a portion of her tongue. Zeigler's wound is considered dangerous though not necessarily fatal.

Calumet Club House Burned.

CHICAGO, Jan. 18.—The beautiful club house of the Calumet club at Twenty-eighth street and Michigan avenue, was totally destroyed by fire last night at 6 o'clock. So rapid was the fire in its progress that scarcely any of the effects of the club were saved. Not one of the beautiful paintings which adorned its walls was taken from the building. The twenty odd members who resided in the house lost all their personal property, and some of them were forced to leave the building in a very hurried manner.

A Freezing Family Keep Warm, When you can get the best coal and wood in Sedalia at the lowest prices from Barnhart & Renken, first door east of Ohio on Eleventh street. Telephone, 270.

Liquor for family use, Frank Krueger, 112 Osage street.

Capital $1,000,000. Shares $100 Each.

Midland Savings and Loan Company.

OFFICERS an DIRECTORS.

John N. Dalby, President; H. C. Demuth, Vice President; J. E. Ritchey, Secretary; Third National Bank, Treasurer; W. S. Shirk, General Attorney; E. C. Mason, Superintendent Agencies J. H. Bothwell, John D. Crawford, Jas. Glass and B. W. Zimmerman.

Four classes of stock issued each month. Installment, partial pre-paid, pre-paid dividend and full paid eight per cent. coupon stock.

Money to Loan at 5 and 6 per cent. on farm or city property without delay, with small expenses and no commissions, to be repaid in installments

Office 114 East Second St.

SEDALIA, - - - - - MISSOURI.

W. T. HUTCHINSON, President. *JOHN D. CRAWFORD, Vice President*
WM. H. POWELL, Jr., Cashier. *G. CRAWFORD, Ass't Cashier.*

—*No. 1971.*—

Citizens' National Bank,

SEDALIA, MISSOURI. (Established 1872.)

Cash Capital, paid in, - - - $100,000.00.
Surplus fund, - - - - 35,000.00.

A general banking business transacted. Collections receive prompt attention Liberal accommodations to depositors.

DIRECTORS: W. H. Powell, John J. Yeater, J. D. Crawford, S. H. Beiler W. T. Hutchinson, F. B. Meyer, N. N. Parberry, I. H. Doyle, Wm. H. Powell, Jr.

MISSOURI -:- TRUST -:- COMPANY

Capital, Paid in,----$200,000,
Surplus.......... 35,000.

ACTS AS ADMINISTRATOR, EXECUTOR, Guardian, Curator, Assignee, Receiver and Trustee. Accepts and executes Trusts of all kinds, whether created by will or under appointment of court.

DEALER in investment securities. Loans money on real estate. Safe deposit boxes for rent. Custodian of wills and other valuable papers. ***"NICKEL SAVINGS STAMP SYSTEM."*** Stamps can be found at the following places: August T. Fleischmann, Chris Hye, C. Eckhoff, Charles S. Dexter, Overstreet and Williams, C. S. Boatright, Otis Smith, W. H. Ramsey.—***FIVE PER CENT INTEREST PAID ON SAVINGS.***—

Directors:—O. A. Crandall, Pres't; F. A. Sampson, Vice Pres't; G. L. Faulhauber, Treas; F. E. Hoffman, Sec'y; Henry Lamm, Chris Hye, R. H. Moses, J. W. Murphy, W. T. Hutchinson

Cor. Fourth & Ohio Sts.—-:—SEDALIA, MISSOURI.

THIRD NATIONAL BANK.

SEDALIA, MISSOURI.

JOHN N. DALBY, Pres't. ***R. H. MOSES, Cashier***
A P MOREY, Vice Pres't. ***W. H. VAN WAGNER, Ass't.***

Capital, $100,000. | ***Surplus and Undivid'd Profits,*** *$30,000.*

THIS BANK DOES A GENERAL BANKING BUSINESS AND SOLICITS THE ACCOUNTS of corporatians, firms and individuals. DIRECTORS—James Glass, Morris Harter, John N. Dalby, J. H. Mertz, Herman Kahrs, R. H. Moses, N. H. Gentry, C. E. Messerly, Henry Manken, A. P. Morey, Charles W. McAninch, F. E. Hoffman, Judge William Bocker, D. W McClure and Samuel C. Gold.

McLAUGHLIN -:- BRO'S.,

FURNITURE DEALERS AND FUNERAL DIRECTORS.

Telegraph orders promptly attended to, day or night. Prompt, careful service.

--:ARTERIAL EMBALMING:--

A specialty. Night clerk at store.

513, 515, 517 OHIO ST.----TELEPHONE NO.8

SICHER'S HOTEL

The Largest and Best Appointed Hotel in the City.

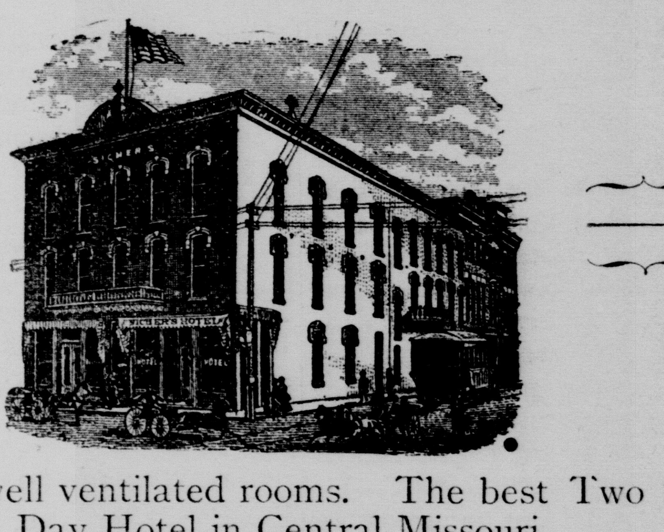

Large, airy, well ventilated rooms. The best Two Dollar a Day Hotel in Central Missouri.

Table Unsurpassed! Corner Ohio & Third Sts. **Sicher & Conrad,** *Props*

TAILORING

Only First-Class Work—Men's Furnishings; Full Lines. We offer underware at Prices to close broken lots in sizes.

SHIRTS TO ORDER—PERFECT FITS—Novelties in Holiday Coods—Collar and Cuff Boxes, Neckware, Mufflers, Gloves, Fine Hosiery, etc.

John : Walmsley : & : Co.

223 Ohio Street.

A Green Ridge Fire.

About 3 o'clock yesterdag afternoon the residence of Dr. C. W. Lebo, at Green Ridge, was discovered to be on fire. Neighbors volunteered and the fire was soon extinguished after a loss of about $100 to the building. The furniture was much damaged by being thrown out of the house. A defective flue was the cause of the misfortune.

Wines and liquors, 112 Osage, Frank Krueger.

Friemel's Opera House orchestra organized with 14 members, all of whom are members of the celebrated Sedalia military band, and are ready to take engagements for concerts, balls, receptions and parties.

Engagements can be made from two to fourteen instruments.

The latest publication of music will be used and entire satisfaction is guaranteed.

For engagement please call on Herr O. H. Otten, manager, or L. E. Friemel, leader.

Prof. Geo. W. Spurway, prompter.

Fine, Juicy Oysters.

Fresh oysters, the first of the season, served in all styles at Sicher's cafe. Also for sale by the can.

HOLD ON, THERE!

Don't buy your wood and coal until you get prices from us.

We solicit a share of your patronage. At Rosse's old stand, East Third street. C. MONKHOUSE & Co. Tel. 255.

We also put down the best composition sidewalks. Send in your orders.

A NEW COAL YARD.

John Goodfellow and Wm. Baker have opened a new wood and coal yard at Fifth and Osage street. Give them a call for lowest prices on wood and coal.

J. GOODFELLOW & CO.

An Invaluable Remedy for Colds.

Sheriff Hardman, of Tayler Co., W. Va., was almost prostrated with a cold when he began using Chamberlain's Cough Remedy. In speaking of it he says: "It gave me almost instant relief. I find it to be an invaluable remedy for colds." For sale by Aug. Fleischmann, druggist.

RAILROAD TIME-CARDS.

Missouri Kansas and Texas R'y.

SOUTHBOUND. MAIN LINE.	Arrive.	Leave.
No. 1, Texas Express,	5:45 p. m.	6:15 p. m.
No. 3, " "	8:55 a. m.	9:15 a. m.
NORTHBOUND. MAIN LINE.	**Arrive.**	**Leave.**
No. 2, Texas Express,	8:15 a. m.	10:40 a.m.
No. 4, Chicago Exp's,	5:50 p. m.	6:10 p. m.

Sedalia, Warsaw and Southern.

NORTH BOUND.

	Arrives.
No. 200, Accommodation,	3:00 p. m.

SOUTH BOUND.

	Leaves.
No. 199, Accommodation,	8:15 a. m.

Missouri Pacific R'y.

MAIN LINE. WESTBOUND.	Arrive.	Leave.
No. 1 DayE xpress,	3:25 p. m.	3:35 p. m.
No. 3 Night Express,	3:15 a. m.	3:25 a. m.
No. 5 Local Pass'g'r.	3:15 p. m.	3:40 p. m.
No. 7 Fast Mail,	7:55 a. m.	8:00 a. m.
No. 9 Texas Express,	4:55 a. m.	

No. 7 does not carry passengers.

MAIN LINE. EASTBOUND	Arrive.	Leave.
No. 2 Day Express,	12:35 p. m	12:40 p. m.
No. 4 Night Expr's	11:55 p. m.	12:01 a. m
No. 6 Local Pasg'r,	10:40 a. m.	10:45 a. m.
No. 8 Night Expr's,	12:40 a. m.	12:45 a. m.

Lexington Branch.

WESTBOUND.	Arrive	Leave.
No. 193 Colorado Exp's		5:05 a. m.
No. 191 Local Pass'g'r,		3:45 p. m.
No. 197 Local Freight,		10:55 a. m.
EASTBOUND.	**Arrive.**	**Leave.**
No. 192St. Louis Exp's,	10:30 a. m.	
No. 194 Local Passenger,	10:30 p. m.	
No. 198 LocalFreight	3 00 p. m	

SEDALIA
Building & Loan
Ass'n, of Sedalia, Mo.
CAPITAL STOCK, - $1,000,000.

DIRECTORS:
C. G. TAYLOR, President. S. P. JOHNS.
C. RICHARDSON, Secretary. J. B. GALLIE.
F. H. GUENTHER, Treasurer.

☞This Association pays on monthly savings of 80 cents and upward, 12 per cent. compounded annually; on paid up stock 8 per cent. payable semi-annually. No forfeiture of dividends. Loans money on real estate security at 7 1-5 per cent. interest. ck issued monthly in consecutive series matures definitely in seven years. Call
C. RICHARDSON, Sec'y,
No. 111 Ohio St., SEDALIA, MO.

DON'T DOUBT IT!
For we certainly are the CHEAPEST place in Sedalia for
Coal, Wood & FEED.
L. S. PARISH,
Tel. 15.— 711 OHIO ST.

E. G. CASSIDY.
Distiller's agent and Wholesale Liquor Dealer. Sole Agent Wm. J. Lemp's Western Brewing Beer Depot West Main Street, Telephone 114.
117 EAST MAIN STREET,
SEDALIA, MO.

T. W. BAST,
ARCHITECT
and Superintendent of Buildings. ☞Plans and specifications prepared on short notice.
Office 34 and 35, Ilgenfritz Block

ON TO IT AT LAST!
Has bought the finest stock of
CASKETS IN THE MARKET
And keeps them constantly on hand.
J. E. HILLIS, *120 Ohio Street,* Tel. 100.

W. S. EPPERSON,
Architect and Superintendent.
☞OFFICE, 2nd floor Equitable Building. Architect for all the best buildings in the city.☞

Eckhoff & Collier,
—Dealers in—
FANCY AND STAPLE
GROCERIES!
Provisions, Glassware, Queensware, Flour, Feed and Country Produce.
108 East Main St.

Madison House
Jefferson City, Mo.
Makes a Specialty
—OF ITS—
Transient - Trade
E. J. MILLER, Prop.
V. J. KAISER, Chief Clerk.

Gentry & Offield,
Fine Livery!
Carriages with experienced drivers.
West Fourth Street. Telephone 10.

ESTABLISHED IN 1874.
JAMES GLASS.
:WHOLESALE:
LIQUORS!
SEDALIA,............MISSOURI.

D. E. KENNEDY,
ATTORNEY AT LAW.
With Hon. John H. Bothwell, Attorney and Counselor.
OFFICE:—Dempsey Building, Rooms 26 and 28. Practice where Business calls.

Charles Kobrock,
Faust Restaurant and Oyster House.
☞Imported Wines, Liquors and Cigars Special brand of Imperial Beer.
114 Osage St., Sedalia, Mo.

B. W. ZIMMERMAN. JOHN WADDELL.
Mo. Central Lumber Co.
☞*Cheap Building Material of all kinds.*
OFFICE AND YARD, North of Union depot, on Kentucky st., **Sedalia, Mo.**

CARTER'S LITTLE LIVER PILLS.
CURE
Sick Headache and relieve all the troubles incident to a bilious state of the system, such as Dizziness, Nausea, Drowsiness, Distress after eating, Pain in the Side, &c. While their most remarkable success has been shown in curing
SICK
Headache, yet Carter's Little Liver Pills are equally valuable in Constipation, curing and preventing this annoying complaint, while they also correct all disorders of the stomach, stimulate the liver and regulate the bowels. Even if they only cured
HEAD
Ache they would be almost priceless to those who suffer from this distressing complaint; but fortunately their goodness does not end here, and those who once try them will find these little pills valuable in so many ways that they will not be willing to do without them. But after all sick head
ACHE
Is the bane of so many lives that here is where we make our great boast. Our pills cure it while others do not.
Carter's Little Liver Pills are very small and very easy to take. One or two pills make a dose. They are strictly vegetable and do not gripe or purge, but by their gentle action please all who use them. In vials at 25 cents; five for $1. Sold by druggists everywhere, or sent by mail.
CARTER MEDICINE CO., New York.
SMALL PILL. SMALL DOSE. SMALL PRICE

HOTEL KAISER!
Northeast Corner Second and Lamine.

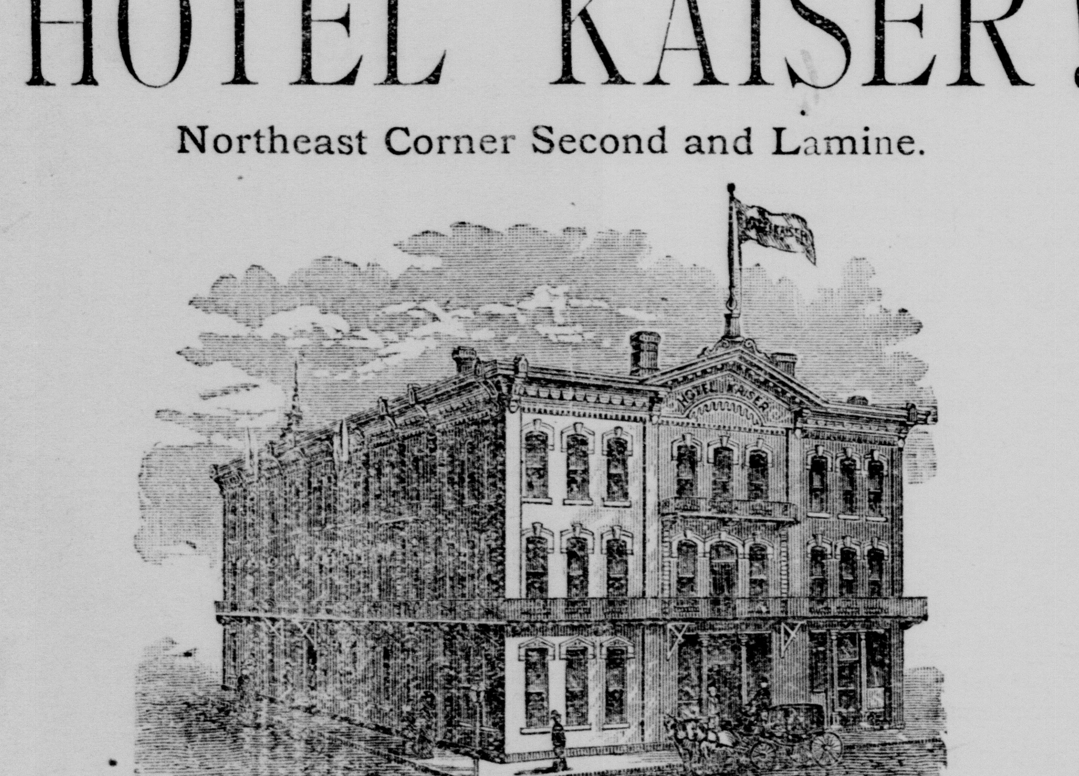

This house is the only one in Sedalia built for hotel purposes. The only one run on hotel principles. The one for commercial men especially, the only one in the state lighted by electricity and incandescent lights exclusively. Restaurant and bar in connection. Every department is under the personal supervision of the proprietors.

KAISER & FISCHER, Sedalia, Mo.

AND STILL NO PEACE

THE KANSAS IMBROGLIO FAR FROM SETTLEMENT.

ALL THE NEGOTIATIONS ARE OFF

The Double-Headed Legislative Body Likely to Continue for a While Yet—No Election Held for State Printer—The Present Populist Incumbent Thereby Holds Over—The Senate.

TOPEKA, Kan., Jan. 18.—Once more have efforts to settle the difficulties in the house and bring about a satisfactory solution of the problems of legislation which are daily growing greater, failed, and now the two factions are seemingly even further apart than ever.

The governor's message was presented to the legislature yesterday, but possibly out of consideration for their rivals, the Populist house declined to listen to the reading of the document, which would fill a page in an ordinary newspaper, and it was ordered printed.

Whether there will be any further attempts made to bring about a settlement of the present complications in the house it is impossible to say, but the prospects are certainly not of the brightest. In the meantime the members are unable to draw any salaries, and as many of them—particularly Populists—are not possessors of bank accounts, there is sure to be trouble with or for the landlords of the city before very long.

Yesterday morning soon after the two houses met the committee reported as follows:

Mr. Chairman: Your committee appointed to recommend a plan for an adjustment of the differences between the respective bodies claiming a legal status on this floor, respectfully report that we have held three sessions and have canvassed the entire situation fully and dispassionately, but have failed to reach any conclusion to submit to this meeting. Without making any recommendation whatever your committee ask to be discharged.

ALEXANDER WARNER,
W. M COBURN,
JAMES A. TROUTMAN
JOHN. S. EATON,
W. M. CAMPBELL,
W. H. RYAN.

This ended all efforts at compromise and the two organizations resumed work as usual.

The Populists consider their caucus nomination of E. H. Snow to be state printer to be equivalent to an election. Speaker Dunsmore said that the Populist house and senate would not hold a joint convention yesterday, but would let the election of state printer pass. Snow, being already state printer, would thus hold over for the two years following July 1, 1893, under the law which says an officer shall hold until his successor be elected and qualified.

Asked whether this course was adopted by general consent, Dunsmore replied: "Oh, it is a political move, that's all We have got our man in already and by electing nobody to succeed him he will stay in."

Of course the Populists do not admit it but their determination not to elect a printer is a confession that they have no confidence in the constitutionality of their house, and that they are unwilling to chance the election of a state printer.

BUTLER'S HUGE BRAIN.

The General's Mental Organs Four Ounces Larger Than Those of Webster.

BOSTON, Jan. 18.—It is stated that an autopsy on the body of General Butler shows that death was caused by the bursting of a small blood vessel of the brain caused by a violent fit of coughing. All the internal organs were found to be in excellent condition and but for the accidental cause of his death he would probably have lived many years. The brain weighed four ounces more than that of Daniel Webster which was one of the largest on record.

Will Be a Great Convention.

GUTHRIE, Ok., Jan. 17.—The Cherokee strip convention, which meets here to-day, will be the greatest meeting of the kind ever held in the Southwest.

Several hundred delegates and thousands of visitors have already arrived, and over 500 delegates are enroute. Both houses of the legislature, the governor and all territorial officers, judges of the supreme court and ministers of the territory will participate in the meeting.

Oklahoma's Deadlock Broken.

GUTHRIE, Ok., Jan. 18.—The deadlock in the house was finally broken to-day, T. R. Waggoner, independent Democrat, of Norman, being elected speaker on the 149th ballot. The deciding vote was cast by M. L. Stanley, Republican, of El Reno, who gave for his reason for voting for a Democrat that his constituents had sent him to enact laws and not ballot all winter.

Mittens Willett Dying.

NEW YORK, Jan. 18.—Fannie Mittens Willett, the noted actress, is dying of cancer at 229 East Fourteenth street. She was born in Columbus, Ky., and is about 27 years old. She is the only child of the late Edward Willett, who was once editor of the St. Louis Globe-Democrat.

Women Barred From the Commons.

LONDON, Jan. 18.—Owing to the abuse of the privilege accorded women to visit the house of commons, Speaker Peel will issue stringent regulations to be enforced at the coming session limiting the presence of the fair sex in the gallery to special occasions.

Senator Quay Renominated.

HARRISBURG, Pa., Jan. 18.—The Republican caucus this morning nominated Matthew S. Quay for United States senator. The vote was: Quay 146, Dalzell 18, Gobin 15.

Count Johann Krasicks, member of the upper house of the Austrian parliament, jumped from the third story window of a hotel in Vienna yesterday, struck on his head and was killed instantly. He was ruined by speculation.

LEWELLING'S MESSAGE.

A Rather Conservative Document for a Populist Governor.

TOPEKA, Kan., Jan. 18.—Governor Lewelling's message was delivered yesterday. It is rather a conservative document and quite lengthy. The message reviews the state's finances and compares them with former years, showing that the taxable value of property has fallen considerably in the last two years.

The governor referred to the drawing of the $2,990 by one editor for publishing proposed amendments to the constitution, the total cost of which paid to 161 newspapers, was $19,255.60. He called for retrenchment in that line.

Complete statistics in regard to the public school system of the state were given and the proposition to restore the one mill school fund levy and even to increase it to three mills was indorsed. He next discussed the prohibition law, and while not endorsing it, promises to faithfully enforce it.

The governor reviewed briefly the past railroad legislation and criticised sharply, referring to the decision of the state supreme court on its lack of power and of the United States supreme court on the Minnesota law. The governor urged the enactment of a law authorizing a general and thorough revision of the statutes as soon as possible. The message calls for needed changes to the mortgage tax laws, and the legislature was advised to reimburse those who had advanced money to the world's fair enterprise.

The message closes with the recommendation of a law to assist the miners; the creation of a bureau or department of agriculture to have general charge of all matters of agriculture and the making of a change in the grain inspection law so as to take the selection of deputies out of the control of boards of trade and to give the chief inspector, appointed by the governor, authority to appoint deputies at all points where they might be required.

GRAVES WILL NOT HANG.

The Supreme Court of Colorado Grants the Convicted Doctor a New Trial.

DENVER, Col., Jan. 18.—The supreme court this morning granted T. Thatcher Graves, the convicted murderer of Mrs. Josephine Barnaby of Providence, R. I., a new trial.

The opinion was the unanimous decision of the court, and was granted upon the orders and ruling of the lower court where Dr. Graves was tried.

I. N. Stevens, the state's attorney, who secured the conviction, says the case will never be tried again, and that Graves will go free.

IN BEHALF OF GOOD ROADS.

The National League of Public Highways Meets With Noted Delegates.

WASHINGTON, Jan. 18.—The national league for good roads met here to-day with forty delegates present and Senator Manderson of Nebraska in the chair. Among those present who have been prominent in the movement for better roads were Senator Chandler, Governor Brown of Rhode Island and ex-Governor Stone of Pennsylvania.

TO END SILVER PURCHASES.

The Senate Finance Committee Reports the Sherman Repealing Bill.

WASHINGTON, Jan. 18. — The most important meeting of the finance committee of the senate during this congress was that of this morning which resulted in a decision to favorably report the Sherman bill to repeal the purchase of silver. Subsequently Mr. Sherman reported the bill and it was placed on the calendar.

A WRECK ON THE SANTA FE.

Dining Car Waiter William Ross Burned to Death Near Medill, Mo.

KANSAS CITY, Mo., Jan. 18.—A bad wreck occurred on the Santa Fe, five miles east of Medill, Mo., about 6 o'clock this morning. The train was derailed. William Ross, a colored waiter on the dining car, was burned to death. A broken rail was the cause of the accident.

A Nun Killed in a Hospital.

DENVER, Col., Jan. 17.—Sister Jeseph Maria of St. Joseph hospital fell down the elevator shaft from the third story of the building last night, striking upon her head and was instantly killed. The unfortunate sister's family name was O'Connor and she came from Albany, N. Y., where she and her five sisters took the veil three years ago.

A Life Job for Lije Halford.

WASHINGTON, Jan. 18.—Private Secretary Halford will undoubtedly soon be appointed to a life position on the army pay corps, with the rank of major. He professes to know nothing about it, but the president's intention is common gossip.

THE MARKETS.

Kansas City.

Prices were quoted as follows: No. 2 hard wheat, 61½@62c; No. 3 hard wheat, 60½@61c: No. 4 hard wheat, 57@59c; rejected hard wheat, 48@55c; No. 2 red wheat, 66@67c; No. 3 red wheat, 63@65c; No. 4 red wheat, 59@61c.

CORN—Was firm. There was not many samples on sale and buyers took the offerings freely at about yesterday's prices locally. Shippers were able to buy corn ¼c lower. Receipts were 48 cars, against 50 cars a year ago. No. 2 mixed corn sold at 35½@36c. No. 3 mixed, 35@35¼c. No. 4 34c. No. 2 white 36¼@37c. No. 3 white 36@36¼c. No. 4 white sold at 35c. Shippers paid 33¼c Mississippi river and 42c Memphis for No. 3 corn. No. 2 sold at 39¼c Mississippi river.

KANSAS CITY LIVE STOCK.

KANSAS CITY, Mo., Jan. 18.—Cattle—Receipts 4,104; calves, 44; shipped yesterday, 813. The market was active and generally 10 to 15c higher.

Dressed beef and shipping steers $3.25@5.35; cows and heifers, $1.75@3.75; stockers and feeders, $3.30@4.20; mixed, $2.35@9.

Hogs—Receipts, 8,931, shipped yesterday, 400. The market opened active and 5c higher, weakened and closed dull and 10c lower than the high time. Prices ranged from $5 to $7.80 per 100 lbs according to quality.

Sheep—Receipts, 961; shipped yesterday, 105. Good sheep were in active demand and strong; others steady. The following are representative sales.

No.	Wt.	Price.	No.	Wt.	Price.
65 lambs....	64	5 80	78 corn mxd	82	4 35
33 mxd.....	105	5 00	17 lambs.....	69	6 00
220 mxp.....	108	5 00			

R. B. HAYES IS DEAD.

THE EX-PRESIDENT EXPIRES SUDDENLY AT HIS HOME.

FROM NEURALGIA OF THE HEART

He Was Stricken Last Week While Away From Home and Was Thought to Be Recovering, but Took a Turn for the Worse Yesterday and Dissolution Rapidly Followed—Biographical.

FREMONT, Ohio, Jan. 18.—Ex-President Rutherford B. Hayes died at his home in this city at 11 o'clock last night.

General Hayes had been quite ill with neuralgia of the heart since Saturday, but not until late Monday afternoon did he let it be known. The ex-president left a week ago Monday on a trip to Columbus, Buffalo

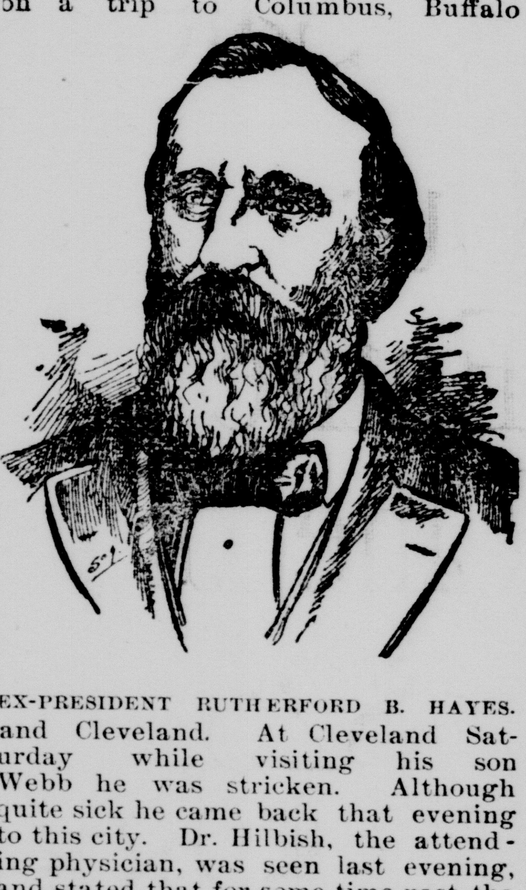

EX-PRESIDENT RUTHERFORD B. HAYES.

and Cleveland. At Cleveland Saturday while visiting his son Webb he was stricken. Although quite sick he came back that evening to this city. Dr. Hilbish, the attending physician, was seen last evening, and stated that for some time past the ex-president had been attacked with a few strokes of neuralgia of the heart, and that the one at Cleveland had been quite severe, but that Sunday he partly recovered. Dr. Hilbish was at his bedside Saturday night, Sunday, Monday and yesterday. The only members of the family present at the time of his death were his two sons, Webb and Rutherford B., and the daughter, Miss Frances.

A Biographical Sketch.

Rutherford Birchard Hayes, the nineteenth president of the United States, was born in Delaware, Ohio, October 4, 1822, and was therefore at the time of his death in the seventy-first year of his age. He was one of the conspicuous figures in American life, due not wholly to the accidental celebrity thrust upon him by the result of the stirring political contest of 1876 when he was declared elected president of the United States at the close of one of the most exciting series of events which ever attended a presidential contest.

He possessed elements of character and qualities of mind and heart which caused him to wear with dignity and honor the distinctions which were thrust upon him.

General Hayes received his first education in the common schools of his native state, and then began the study of the classics with Judge Sherman Finch, of Delaware, Ohio. He graduated from Kenyon college, Gambier, Ohio, in 1842, in the 21st year of his age. He studied law and graduated from the Harvard law school three years later, being admitted to the bar in 1845. In the following year he formed a law partnership with R. P. Buckland, at Lower Sandusky, now Fermont.

In 1852 he married Miss Lucy W. Webb, a daughter of Dr. James Webb, of Chillicothe, Ohio. Four years later he declined the office of judge of the court of common pleas, and in 1858 he was elected city solicitor of Cincinnati. He went down to defeat with the Whig ticket in 1861. Having been always a loyal and earnest Whig, he joined the Republican party at its organization.

When Sumter was fired upon he took up arms in defense of his country's honor. June 7, 1861, he was appointed by the governor of Ohio major in the Twenty-third regiment of Ohio volunteers. His regiment was immediately ordered to West Virginia. In September of the same year General Rosecrans was appointed judge advocate of the department of Ohio, and October 28 he was made a lieutenant colonel.

September 14, 1862, he distinguished himself at the battle of South Mountain. In July of the following year he executed a brilliant military movement which checked the raid of the Confederate General Morgan—Morgan, the raider—and his terrible men. In the following year he distinguished himself in several engagements, notably at Winchester. His bravery at the battle of Cedar creek won for him the rank of major general.

In General Grant's memoirs the great warrior paid a flattering tribute to General Hayes' gallantry and military genius.

His services were rewarded by an unsought congressional nomination, and he was elected by an overwhelming majority. He took his seat December 4, 1865, after the close of the war, and not until he had performed every duty that had devolved upon him.

He went into the war a major and came out a major general after four years of arduous and brilliant service.

While in congress General Hayes was a vigorous opponent of repudiation of the national debt and advocated representation for the South on the basis of voters and not population. The policy General Hayes thus laid down became the line of Republican action, and in 1866 he was renominated for congress by acclamation.

As a legislator, he was noted rather for his business-like methods and capacity for hard work than for oratory. He was substantial and conservative, rather than brilliant and aggressive. He advocated the Johnson impeachment, and in 1867 he was nominated for governor of Ohio. He was elected, but the legislature was lost through the negro suffrage amendment to the state constitution. Judge Thurman, his opponent for the governorship was sent to the United States senate. He was again elected governor in 1869, defeating George H. Pendleton, on a platform advocating the payment of the interest on the national debt. In 1872 he declined another congressional nomination: but was nominated nevertheless, and was defeated after an exciting canvass. In 1875 he was again nominated for the governorship and elected for the third time.

His gubernatorial canvass made him president. He had long been one of the ablest statesmen in the country and his financial policy had been such as to attract the commendation of the entire country.

The national convention of 1876 nominated him for president after an exciting contest in which seven ballots were taken. Blaine's strength was thrown to General Hayes and he was given the nomination.

His Democratic competitor was Samuel J. Tilden and after an exciting contest was finally declared elected president at the conclusion of the famous proceedings which are still familiar in the public mind.

Since his retirement from the presidency, General Hayes has lived quietly at his home in Fremont.

SENATORIAL ELECTIONS.

Quite a Batch of United States Senators Chosen.

ALBANY, N. Y., Jan. 18.—Edward Murphy was yesterday chosen by the state legislature as United States senator to succeed Frank Hiscock. Two were absent from the senate during the vote, which resulted: Murphy 17, Hiscock 12, Whitelaw Reid 1, the last being cast by Senator Edwards, independent.

Davis Still Represents Minnesota.

ST. PAUL, Minn., Jan. 18.—Senator Cushman K. Davis of Minnesota was re-elected at a joint session of the legislature to-day, he having received 87 votes—two more than a majority in separate sessions.

Turpie Re-Elected in Indiana.

INDIANAPOLIS, Ind., Jan. 18.—Both branches of the Indiana legislature balloted for United States senator yesterday. In each Senator Turpie received the party vote and a majority. The Republicans voted solidly for Charles W. Fairbanks.

Hale the Senator From Maine.

AUGUSTA, Maine, Jan. 18.—The election for United States senator yesterday resulted as follows: Senate—Eugene Hale 28, Arthur Sewall 1; house—Hale 95, Sewall 41, and Hale was declared elected.

Senator Bate Will Remain.

NASHVILLE, Tenn., Jan. 18.—The Tennessee senate and house yesterday voted for a United States senator in separate session. Mr. Bate received 88 votes and George Winstead, Republican, 31.

Lodge for Massachusetts.

BOSTON, Mass., Jan 18.—In the senate yesterday the vote for United States senator was: Henry Cabot Lodge, Nahant, 29; P. A. Collins, Boston, 10. In the house the vote was: Lodge 160, Collins 69, A. E. Shuman 1.

Senator Gray Re-Elected.

DOVER, Del., Jan. 18.—Senator George Gray was yesterday elected to the senate without opposition.

It Is Now Senator Hawley.

HARTFORD, Conn., Jan. 18.—Joseph R. W. Hawley, Republican, was chosen United States senator at a joint legislative session.

FIFTY-SECOND CONGRESS.

Anti-Option Bill Debated at Length in the Senate.

WASHINGTON, Jan. 18.—The anti-option bill, which has monopolized almost the whole time of the senate after the morning hour during the present session and which is expected to reach its final vote to-day, was debated yesterday for nearly three hours and then went over without action. Sweeping denunciations of the measure were made by Senators Hoar, Vest and Platt as being in utter contravention of the constitution of the United States and violation of the rights of the states. Mr. Platt yielded to many interruptions and was therefore unable to finish his argument to-day.

The McGarrahan bill received its death blow for this session in the senate, the affirmative vote falling eight short of a constitutional majority.

A bill to repeal the silver bullion purchase provision of the Sherman bill was reported from the committee on finance and went to the calendar.

Mr. Peffer resumed the speech which he had begun Monday in support of his joint resolution to amend the constitution so as to limit the presidential office to one term. He spoke for fifteen minutes and then gave way for the McGarrahan bill, promising to continue his speech to-day.

In the House.

The session of the house was an interesting one. Work was mapped out for the remainder of the week, and for Tuesday and Wednesday of next week. But beyond this little was done.

Mr. Catchings, from the committee on rules, reported a resolution which was adopted, making the following assignment of business: To-day measures from the committee on immigration; Thursday and Saturday, measures from the committee on interstate and foreign commerce; Tuesday and Wednesday of next week, the bankruptcy bill.

A WIFE'S HONOR.

It Leads to a Shooting Affair at Kansas City.

KANSAS CITY, Mo., Jan. 18.—At 3:40 yesterday afternoon James Burton, who lives at 1320 Broadway, made a deliberate attempt to take the life of George T. Bowes.

Burton fired five shots at Bowes, sending a bullet through his arm and another through his leg, but neither the shots will be fatal.

"Burton thought I was intimate with his wife," is the only explanation Bowes gives of the affair.

Bowes is a handsome young man about thirty years old and for several years has worked in the abstract office.

James D. Burton, who did the shooting, was for a long time in the city treasurer's office under Treasurer Case, but resigned because of ill health. During the last campaign he took a prominent part, working against Major Warner. He was a member of the city Republican executive committee until he took this course.

A PLAYHOUSE BURNED.

Ninth Street Theater, Kansas City, Wiped Out by Fire.

KANSAS CITY, Jan. 18.—The Ninth Street Theater, one of Kansas City's oldest playhouses, was completely wiped out of existence at 4 o'clock this morning by fire. The Lorenzo Brothers, who were filling an engagement, lost all their scenery and costumes. Nothing whatever was saved out of the theater.

A Bad Man Killed.

FAYETTE, Mo., Jan. 18.—News has just reached here of the killing of George K. Maupin by George Branham near Steinmetz, this county. Both have bad reputations, Maupin having killed a man several years ago.

Will Locate In Honduras.

TEGUCILPA, Jan. 18.—The Louisiana state lottery has been granted a charter from the republic of Honduras, and will remove its business to this country on the expiration of its charter, which will be January 1, 1894.

ARE IN DIRE WANT.

BRUSSELS WORKMEN DEMAND WORK AND FOOD.

HUNGRY MEN PARADE THE STREETS

Committees Wait on the Ministers and Legislature — Revolutionary Songs Sung—The Gendarmes Ordered in Readiness for an Open Revolt—A Most Significant Demonstration.

BRUSSELS, Jan. 18.—The misery of the unemployed Belgian workingmen had a forcible illustration in this city yesterday and at the same time the government received a warning that something must be done to help the starving thousands who are reaching the stage where revolution means bread to them. Two hundred and fifty men who find it impossible to procure food for themselves and their families arrived here from Ghent yesterday morning. Ghent lies thirty-one miles northwest of Brussels and every man in the crowd had walked the entire distance. In ordinary weather this would not be remarkable, but in the phenomenally cold weather now prevailing it is strange how the ill fed and scantily clothed men managed to traverse the distance. They were deeply in earnest, however, in their determination to call the attention of the government to their condition, and such matters as deep snow and cold weather were not allowed to stand in the way of their accomplishing their object.

Word of the coming of the crowd was received long before it reached the city, and when it did arrive it was greeted by hundreds of idle workingmen of Brussels. The two crowds joined and paraded the streets, calling the attention of the well to do to their miserable clothing and half-starved condition, a significant feature of the parade being the chanting of revolutionary songs, which were sung with a fervor that showed that it would require but little to fan the embers of revolution into a flame. So evident was this that no attempt was made by the authorities to stop the parade.

Finally the crowd brought up at the ministry of public works and eight men, who were appointed a committee, demanded an interview with the minister. Their demand was acceded to, and they were ushered into the office. They told the minister that they, their wives and children were absolutely starving through no fault of their own. They were willing and anxious to work, but no employment could be found. They therefore, in their distress appealed to the government to do something to aid them.

The minister of public works listened attentively to the story of the committee. He promised to expedite the extension of work in his department and thus furnish employment to a large number of men. So serious was the outlook when the mob took possession of the street that the whole force of gendarmes were ordered to the barracks. The horses were kept saddled in readiness for use at any time. During the time the committee was in the ministry of public works, the procession remained on the outside singing and crying "give us work, give us bread." When the committee returned the paraders marched to the chamber of deputies and here in no uncertain tone a demand was made for a hearing. The house decided to allow a committee of five to present to the secretaries a petition that the workingmen had prepared. The petition was a lengthy one, setting forth the evils suffered by the workingmen of the country and demanding that work be furnished the unemployed. It also demanded that universal suffrage be established. After presenting the petition the committee had interviews with progressists members of the chamber who promised their support to the men in securing their demands.

The announcement by the committee of the result of their visit to the chamber was greeted with cheers. Some members of the crowd declared they were in no humor to be beguiled with false promises and threatened to make trouble if the government did not shortly furnish some sort of employment for them. The general feeling of uneasiness in the city did not abate till the procession broke up voluntarily.

Cigarette Factory Burned.

RICHMOND, Va., Jan. 18.—The cigarette factory of Allen & Ginter, a branch of the American tobacco company, and Valentine's meat juice works were destroyed by fire this morning. The loss is about $250,000; insured.

News Notes.

The Holmes comet has again made its appearance, having been observed at the Lick observatoty.

Roman Catholic Bishop John McLachlan of Gallway, Ireland, is dead.

George R. Graham, founder of Graham's Magazine, is critically ill at the Memorial hospital at Orange, N. J.

George Wells, of Rollerton, Ky., shot his father dead because he tried to persuade him not to kill a neighbor's dog.

Vaughan's steel works at Elston, in Yorkshire, England, have been closed on account of a lack of orders. One thousand men are idle.

Inquiry into the recent dynamite explosion in Exchange court, Dublin, has revealed the fact that two men were concerned in the outrage.

Father Pedro Paulo Pool of Vera Cruz, Mexico, has been condemned to state's prison for life for killing his brother with a stone during a quarrel.

William N. and Robert Mitchell and John Duff, butchers of Louisville, Ky., are said to have fallen heirs to $4,000,000 each by the death of John Harris, an uncle, in Australia.

The Italian steamer Santarco and French steamer Agessen collided Sunday night in the strait of Messina, and both vessels were so badly damaged that they sank a short time after the collision. Two men were drowned.

$50,000. -:- $50,000.

People's Bank

494 Ohio St. SEDALIA. { Paid Up Cap'l $50,000 / Surplus 2,500 / Undivided Profits 1,000

The only bank in Sedalia with a Savings Department. Interest paid on all savings deposits.

Transacts a general banking business. Your account solicited.

Bank open Saturdays and Railroad pay-day evenings from 6:30 to 8 p. m.

W. L. PORTER, President. **J. C. VAN RIPER,** Cashier.

Announcement.

The DEMOCRAT is authorized to announce the name of GEO. W. DRISKELL, of Bowling Green township, as a candidate for the office of County School Superintendent, subject to the democratic primary or delegate convention.

WEATHER REPORT

For the 24 Hours Ending 3 O'Clock This Afternoon by C. G. Taylor.

Wind	Cloudiness in tenths.	Temperature Max.	Temperature Min.	Precipitation in inches.
NW	0	19°	2°	0.11.

Barometer 29.40.

Hoist cold wave signal; temperature will fall 15 to 20 degrees by Wednesday night. Clear and colder Wednesday morning.

Circuit Court.

The following decisions have been rendered in the circuit court:

R H Dorsey vs Oakland Home Insurance Co, insurance; trial resumed, evidence all heard and argument of council deferred.

Frank Hulen vs Lucinda A McVey et al, partition; plaintiff files first amended petition, alias summons ordered for all resident defendants, an order of publication for all non-resident defendants in the Sedalia weekly *Bazoo*.

In the matter of the assignment of G. W. Aughe; R. D. McCubbin, assignee; assignment; assignee files settlement.

Lillie Orten vs James Orten, divorce; decree for plaintiff as prayed for in the petition.

Lee Howell vs E W Stevens, appeal; continued generally by consent.

Pettis county for the use of Alpha A. Weyand, bond; clerk files motion for judgment for costs.

Same vs Frank DeJarnett, bond; same entry.

Bridges & Jackson vs John Riley, executor of W B Riley, deceased; appeal from probate court; by consent dismissed at costs of defendant.

John M Wood vs the City of Sedalia, damages; cause taken up, evidence heard, and verdict for plaintiff for $160.

Alexander Rollins vs David T Chaney; appeal; cause taken up, jury sworn.

John F Goodnight vs A B Dempsey; appeal; motion to dismiss overruled.

John A Riley ex vs Mary H Stewart, et al; special tax; defendants offer to withdraw answer and file motion to strike out third amended petion; plaintiff objects and action of the court on plaintiff's petition deferred.

John S Bessg et al, vs Elizabeth A Hall et al; Mech. lien; defendants, John Montgomery jr, J C Thompson and Mut Ben L Ins Co file joint answer to first amended petition.

McCormick H M Co vs C L McCarty et al, note.

Samuel E Wheeler vs Elizabeth Wheeler; divorce; decree for plaintiff as prayed for in petition.

See the foreign curiosity, the bearded woman, at the dime museum.

A Cure for Croup.

If your children are subject to croup always keep a bottle of Chamberlain's Cough Remedy at hand. It is a prompt and certain cure. If given as soon as the croupy cough appears it will prevent the attack. For sale by Aug. Fleischman, druggist.

The Mystic Shriner.

The only shriner who has ever reached the top of Mount Aarat and returned, will be on exhibition at the dime museum Tuesday Friday and Saturday evenings, Jan. 19, 20 and 21.

Don't miss seeing the two-headed girl and the fat woman at the dime museum.

A Good Move.

From Truth.

Mrs. Winterbloom: "My dear, I think we had better move into that house next to Trimsbys as soon as we can."

Winterbloom: "Why?"

Mrs. Winterbloom: "I heard to-day that she had made a New Year's resolution not to borrow any more from her neighbors."

Jeff City's big footed girl, a wonderful curiosity, at the dime museum.

PERSONAL.

D. B. Ridges, of St. Louis, is in the city.

D. Ritter, of Chicago, is a guest at Sicher's.

Dr. W. D. West, of St. Louis, is at Kaiser's.

W. J. Jewett, of Crystal City, Mo., is in the city.

N. G. Green autographed from St. Louis at Kaiser's.

Attorney G. W. Barnett is on business at Bethany, Mo.

L. V. Tenny and wife, of Jefferson City, are stopping at Kaiser's.

J. M. Rice, of Sarcoxie, Mo., is attending the dairymen's convention.

Henry Strother made a business trip to Warrensburg yesterday afternoon.

J. E. Davis is quite sick with typhoid fever at his home on East Ninth street.

Dr. W. J. Ferguson made a professional trip to Houstonia yesterday afternoon.

R. N. Owsley came in from Jefferson City yesterday afternoon on his way home at Windsor.

Chas. Koock, jr., has gone to Florida where a friend is quite ill and is not expected to live.

A. J. Blake, the brainy representative of Coleman's *Rural World*, is attending the dairymen's convention.

Mrs. H. H. Hammond, of San Diego, Cal., formerly Miss Lucy Bray, is the guest of her sister, Mrs. A. C. Brenton, on Sixth street.

Mrs. Chas. L. Taylor returned last evening from a visit with Mrs. J. H. Hill at Parsons. She also visited at Aurora during her absence.

Miss Sallie Gentry, of Sedalia, Mo., who has been visiting Miss Lee Rue, of Sherman, returned to her home Saturday.—*Denison Herald.*

W. A. Heritage, one of the courteous lightning slingers at the union depot, returned this morning from a visit at Chicago, Kansas City and other points.

Miss Maggie Zoll, sister of City Engineer Zoll and Will Zoll, has arrived from an extended trip through Texas and left for her home at Warrensburg yesterday afternoon.

Jas. D. Dyer, of Johnson county, who is splendidly endorsed for the position of United States marshal for the western district, was in the city Monday the guest of his cousin, Mr. J. A. Collins.

R. A. Clark, a new route agent of the American express and who will more than probably be in charge of the Sedalia division, is in the city to-day from St. Paul. Mr. Clark has as yet received no definite assignment, but it is to be hoped that so genial a gentleman will be placed at Sedalia.

Officers Installed.

The following officers of Sedali Legion No. 5, Select Knights of the A. O. U. W., were installed last night and will fill their respective chairs for the next twelve months:

T. C. Holland—Past Commander.

R. J. Shy—Commander.

J. S. Bosserman—Vice Commander.

L. C. Leiter—Lieutenant Commander.

W. P. West—Recorder.

H. B. Wieman—Recording Treasurer.

J. A. Bowers—Treasurer.

Wm. Baldwin—Standard Bearer.

J. McMahan—Officer of the Guard.

Wm. Dreschler—Guard.

J. Harris—Senior Workman.

First white child born in Missouri and the triplets, wonderful curiosities, at the dime museum.

At Sicher's.

The following names are on the register at Sicher's:

W. B. Hurst, Clinton; M. W. Brown, St. Joe; J. S. Coffin, St. Louis; John McDiarmid, Kansas City; H. T. Burris, Clinton; Alex Brooks, Lexington; W. M. Hatch, Kansas City; W. M. Brewster, St. Joseph; L. A. Hamlin, New York; E. M. Cranc and two children, New York; George M. Shelley, Kansas City; D. B. Burke, Omaha; Chas. D. Nixton, New York; A. Bergen, Topeka.

Preparing for the Road Convention.

A meeting was held in the office of the Third National Bank at 3 o'clock, at which Jno. N. Dalby, presiding judge of the county court, was the chairman.

The meeting was called for the purpose of arranging for the reception of guests and other business in connection with the road convention.

Fire Fell on the Floor.

A small fire occurred at Will Gickler's, No. 619 East Fourth street, yesterday afternoon. It was caused by coals falling from a stove. The damage was about $25.

THE MODERN S. R. WOLF Prop.

Our First Clear'nce Sale!

Our Entire Line of $25, $28 and $30 Suitings! To Order This Week for

$20.00!

Our Entire Line of $32, $35, $38 Suitings! To Order This Week for

$25.00!

This Includes best of Workmanship and Trimmings!

WE OFFER THESE

Extra Values

To Reduce Stock Before Inventory.

Clearance Sale

Underwear and Hosiery

Continued ONE WEEK LONGER!

S. R. Wolf

The Modern

Tailor and Haberdasher!

214 Ohio St.

E. W. GREEN,

Mgr, Tailoring Dept.

A REMARKABLE CASE.

The Death of a Man Who Once Had His Neck Broken—Puzzled Surgeons.

The Denison *Herald* of the 16th has the following concerning a man whose strange case was discussed all over the country at the time of the accident:

"Mr. J. F. Woodard, better known to his friends as "Cap" Woodard, died this morning at 5 o'clock at his home on Crawford street.

Mr. Woodard was by profession a conductor, his early life was devoted to the construction of railroads and he was employed in this work at the breaking out of the civil war. At the commencement of hostilities he entered the service in the capacity of a captain of Illinois cavalry, and on account of his railway experience was given charge of the railroad or roads at various times supplying the western armies.

In 1889 at St. Jo, Texas, Mr. Woodard met with a peculiar accident which made him a world-wide reputation, and which accident is indirectly now responsible for his death. In the switching of cars in the St. Jo yards he was thrown beneath the train by the parting of the brake staff. Three trucks passed over him, and when taken from beneath the cars he was found to be paralyzed.

He was brought to this city without any medical attention having been rendered, as his case was deemed hopeless from the beginning. Examination here by the M., K. & T. surgeon, Dr. Acheson, revealed a broken and dislocated neck, which was immediately set, and Mr. Woodward's shoulders and head encased in a plaster splint.

After a few weeks he was able to go around with his head swung in a suspension apparatus. He attracted such attention wherever he moved that it became a source of annoyance to him, and despite the protests of his physicians he removed the apparatus. A few nights since, in ascending the stairway to attend a meeting of the railway conductors, he made a mis-step, which wrenched his neck violently, and was followed by an inflammation of the brain which resulted in his death.

Dissolution Notice.

Notice is hereby given that on the 14th day of January, 1893, the firm of Honkomp & Schmidt, dealers in cigars and tobacco, have by mutual agreement dissolved partnership. Charles Schmidt will pay all demands against the old firm and collect all moneys due said firm. Mr. Charles Schmidt continues business at the old stand of the firm of Honkomp & Schmidt. Mr. Honkomp will continue business at the Second street stand. The firm, on their dissolution, return thanks to the public for their generous patronage given in the past.

CLEMENT HONKOMP,
CHARLES SCHMIDT.

Another Sedalia Editor.

Van B. Wisker, editor of the Green Ridge *Enterprise* has consummated a sale by which he secures the entire plant of the *Sentinel* office which of late has had more lives than the proverbial cat. The two papers will be consolidated and called the *Enterprise-Sentinel*. It is the intention of Mr. Wisker to edit a paper devoted to commercial and farming interests and make it the farmers' paper of Central Missouri. It is more than probable that the *Enterprise* plant will be moved to Sedalia in the near future. THE DEMOCRAT wishes Mr. Wisker unbounded success.

Real Estate Transfers.

The following real estate transfer has been recorded in the recorder's office:

Michael Jockers and wife to Jacob Jockers, lots 1 and 2, of the southwest quarter of section 7, township 43, range 22, for $4,000.

W. R. Patrick to Joseph L. Ray, the northwest quarter of the northeast quarter of the southeast quarter of section 34, township 46, range 21, ten acres more or less; consideration $3,500.

J. W. Cheek and wife to Mutual Insurance Co., lot No. 7 in block 1, Smith & Potter's addition; $600.

C. P. Craig to Wm. Jockers and G. W. Adams, one-half interest in the northeast quarter of the northeast quarter of section No. 4, and the northwest quarter of the northwest quarter of section 3, township 43, range 23; $800.

Thos. Westlake and wife to Nancy E. Westlake 86⅓ acres section 15, township 45, range 22; $2,158.

Ministers of the gospel are requested to call at our drug store and we will give them (free of charge,) one $2.00 box of "Cacterine," or Extract of Mexican Cactus, which cures Catarrh, Hay Fever and all throat and nasal troubles.

AUG. T. FLEISCHMANN.

Fine, Juicy Oysters.

Fresh oysters, the first of the season, served in all styles at Sicher's cafe. Also for sale by the can.

$11.95!!

ANY SUIT IN OUR HOUSE THIS WEEK

$11.95!

St. Louis Clothing Co.,

Cor. Second and Ohio.

Notice of Dissolution.

Notice is hereby given that the co-partnership heretofore existing between the undersigned has been dissolved, John A. Collins having purchased and become sole owner of the livery stock and business heretofore owned by the said firm of Collins & Farnham, and A. Farnham having purchased and become the sole owner of the furniture stock and undertaking business formerly owned by said firm.

JOHN A. COLLINS.
A. FARNHAM.

Liquor for family use, 112 Osage, Frank Krueger.

Chamberlain's

Colic, Cholera and Diarrhœa Remedy.

I have sold and used in my family for several years, Chamberlain's Colic, Cholera and Diarrhœa Remedy and have found it one of the most useful and satisfactory remedies I ever handled.—C. H. Lewis, druggist, Salt Lake City, Utah. For sale by Aug. Fleischmunn, druggist.

Smoke Kuhn Resolution, best cigar for the money in the city.

"Royal Ruby" Port Wine.

If you are reduced in vitality or strength by illness or any other cause, we recommend the use of this Old Port Wine, the very blood of the grape. A grand tonic for nursing mothers, and those reduced by wasting disease. It creates strength; improves the appetite—nature's own remedy, much preferable to drugs; guaranteed absolutely pure and over five years of age. Young wine ordinarily sold is not fit to use. Insist on having this standard brand, it cost no more. $1 in quart bottles, pints 60 cts. Royal Wine Co. For sale by A. S. McGowan.

Patronize the liquor house of Frank Krueger, 112 Osage street

Resolution.

Be it resolved by the council of the city of Sedalia, Missouri, as follows, to-wit:

That we deem and declare it necessary that Seventh street in the city of Sedalia, Missouri, be paved from the east line of Ohio avenue, east to the west line of Lafayette avenue, and that this resolution be published in the newspaper doing the city printing for two consecutive weeks.

Passed by the council of the city of Sedalia, Mo., on the 16th day of January, 1893.

E. W. STEVENS,
President of the Council of Sedalia, Mo.

Approved on the 17th day of January, 1893.

E. W. STEVENS, Mayor.
ATTEST: EDWARD HOUGH, City Clerk.

IT'S A FACT!

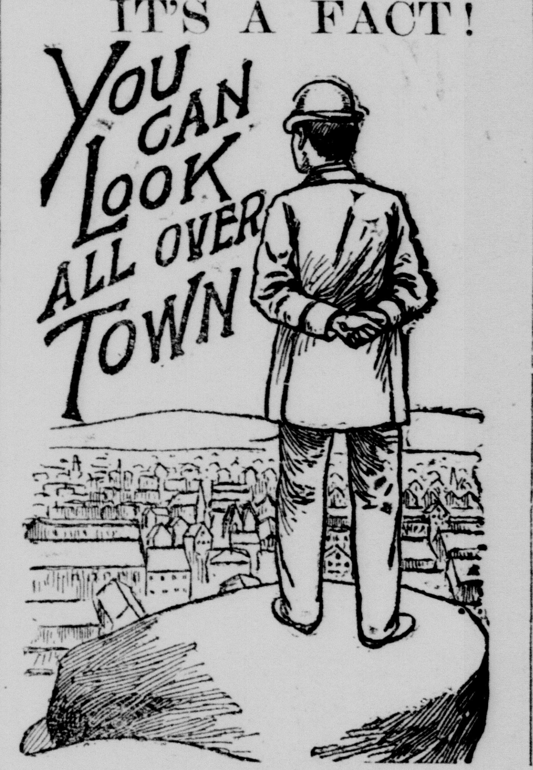

And You Won't

Find such another assortment of Carpets, Lace Curtains, Window shades, Portiers, &c., as we have in our store this week. The variety is infinite and the range of prices such as to meet the demands of any packet book.

We saved **YOU** *money in* '92. *We will do more for* **YOU** *in* '93, *and wish all A Happy & Prosperous New Year.*

Sedalia Carpet Co., | *THIRD & LAMINE.* D. A. CLARKE, - Mgr.

SEDALIA GROCER COMPANY,

WHOLESALE AND RETAIL DEALERS IN

Staple AND Fancy Groceries.

We are opening up a NEW STOCK in our large building, 106 and 108 West Fifth street, and will make prices to dealers that will save them money. In our Retail Department will be found a Fine Line of Fancy Groceries at prices that will attract cash buyers.

CALL ... AND ... SEE ... US.

Resolution.

Be it resolved by the council of the city of Sedalia, Missouri, as follows, to-wit:

That we deem and declare it necessary that Seventh street in the city of Sedalia, Missouri, be curbed, on both sides, from the east line of Ohio avenue east to the west line of Lafayette avenue, and that this resolution be published in the newspaper doing the city printing for two consecutive weeks.

Passed by the council of the city of Sedalia, Mo., on the—day of January, 1893.

E. W. STEVENS,
President of the Council of Sedalia, Mo.

Approved on the 17th day of January 1893.

E. W. STEVENS, Mayor.
ATTEST: EDWARD HOUGH.

Ripans Tabules have come to stay.

JOSEPH A. WERNZERL

::SURVEYOR::

Surveys of city lots and other tracts of land prompty attended to. Drawings, plans, estimates, etc furnished on short notice.

CONSCIENTIOUS WORK GUARANTEED.

Office in Hurley Building.

LEAVE ORDERS WITH E. HURLEY.

The Celebrated French Cure.

Warranted to cure **"APHRODITINE"** or money refunded.

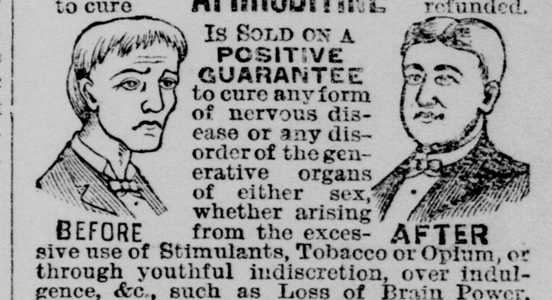

IS SOLD ON A POSITIVE GUARANTEE to cure any form of nervous disease or any disorder of the generative organs of either sex, whether arising from the excessive use of Stimulants, Tobacco or Opium, or through youthful indiscretion, over indulgence, &c., such as Loss of Brain Power, Wakefulness, Bearing down Pains in the back, Seminal Weakness, Hysteria, Nervous Prostration, Nocturnal Emissions, Leucorrhoea, Dizziness, Weak Memory, Loss of Power and Impotency, which if neglected often lead to premature old age and insanity. Price $1,00 a box, 6 boxes for $5.00. Sent by mail on receipt of price.

A WRITTEN GUARANTEE is given for every $5.00 order received, to refund the money if a **Permanent** cure is not effected. We have thousands of testimonials from old and young of both sexes, who have been permanently cured by the use of Aphroditine. Circulars free. Mention paper. Address

THE APHRO MEDICINE CO.
Western Branch, P. O. Box 27.
PORTLAND, OREGON.

FOR SALE BY
OVERSTREET, THE DRUGGIST

Ripans Tabules purify the blood.